

# How many can you find?

Tick them off as you go ✓



SYMMETRY



★ draw in the missing shapes above

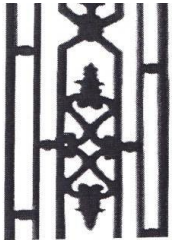

WROUGHT IRON

★ look up high!



DATE

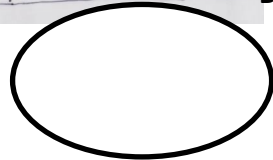

★ what date did you find?



PORTICO

★ What are the two words missing from the above portico?



CHIMNEY STACKS



CLOCK



KEYSTONE

ARCH



★ This mural is made of \_\_\_\_\_

**Symmetry** - equal position, size and shape of parts, arranged on either side of an imaginary line or axis

**Keystone** - centre stone at the top of an arch

**Portico** - a roof supported by columns or piers, usually attached to a building as a porch.

**Pediment** - a triangular area on the face of a building below the roof, above a window or entrance

**Cornice** - decorative moulding that projects up from the top of a building

**Lintel** - structure over a door or window opening that supports the weight of the wall above it

**Sill** - structure or ledge under a window

**Coat of Arms** - a special design in the form of a shield used as a symbol of identity



PEDIMENT

★ Guess the size of one brick \_\_\_\_\_

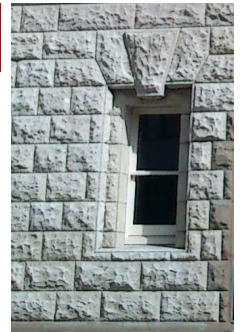

CORNICE

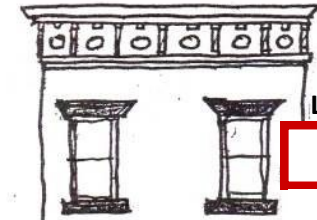

LINTEL

SILL

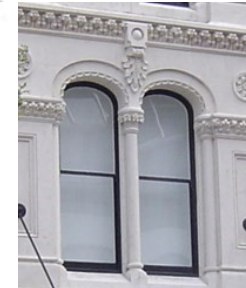

★ How many windows on the front of this building? \_\_\_\_\_



★ What's the name below this number? \_\_\_\_\_

C



## Adaptive Reuse of Buildings ARCHITECTURE WALK

1. **START** at the **Curator's House Restaurant** in Rolleston Ave.
2. Walk north to the **Former Christchurch Girls' High School** at the **Arts Centre** and turn into Hereford St.
3. Walk along Hereford St to **Old Chemistry** and **Biology & Observatory of Canterbury College**.
4. To **West Avon Apartments** and **Dux De Lux**.
5. Walk towards **Registry Building** and **The Villas** in Montreal St.
6. Double back to Hereford St to **CHCH City Council**.
7. Head east along Oxford Terrace, stop and see **Equitable House** and **Public Trust Building**.
8. **Former Municipal Chambers** on the corner of Worcester St.
9. Along Worcester St. to Cathedral Square and the **Former Chief Post Office**.
- 9.5 View to **Law Courts** and **Isaac House**
10. View **The Press Building** facade on Gloucester St and New Regent St.
11. Go through Cathedral Junction to **Heritage Hotel**
12. Continue on Worcester St. to the **State Insurance Building**.
13. Along to the **Trinity Congregational**
14. Turn south into Manchester St to **Shand's Emporium** and view to the **IRD building**.
15. Along High St to **Criterion House** and the **Canterbury Terminating Building Society** building.
- 15.5 Walk south east along High St to **Victoria Black, MAINZ, Cotter's and Smash Palace**
16. **McKenzie and Willis** and **Alice's** on High St.
17. Ending at the **Odeon** on Tuam St.

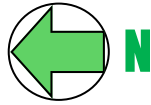

# MAP IT!



**FESTA**

Thanks to:  
Laura Dunham  
Charlotte Cottrell  
Kim Ihnatko

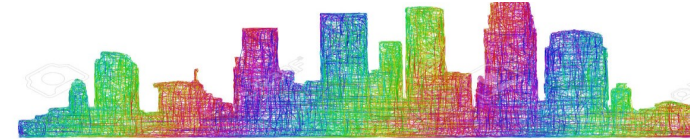

# PASSPORT TO THE STREETS



**FESTA**

Name .....